CHAMBRE DE L'ASSURANCE DE DOMMAGES

ORGANIGRAMME

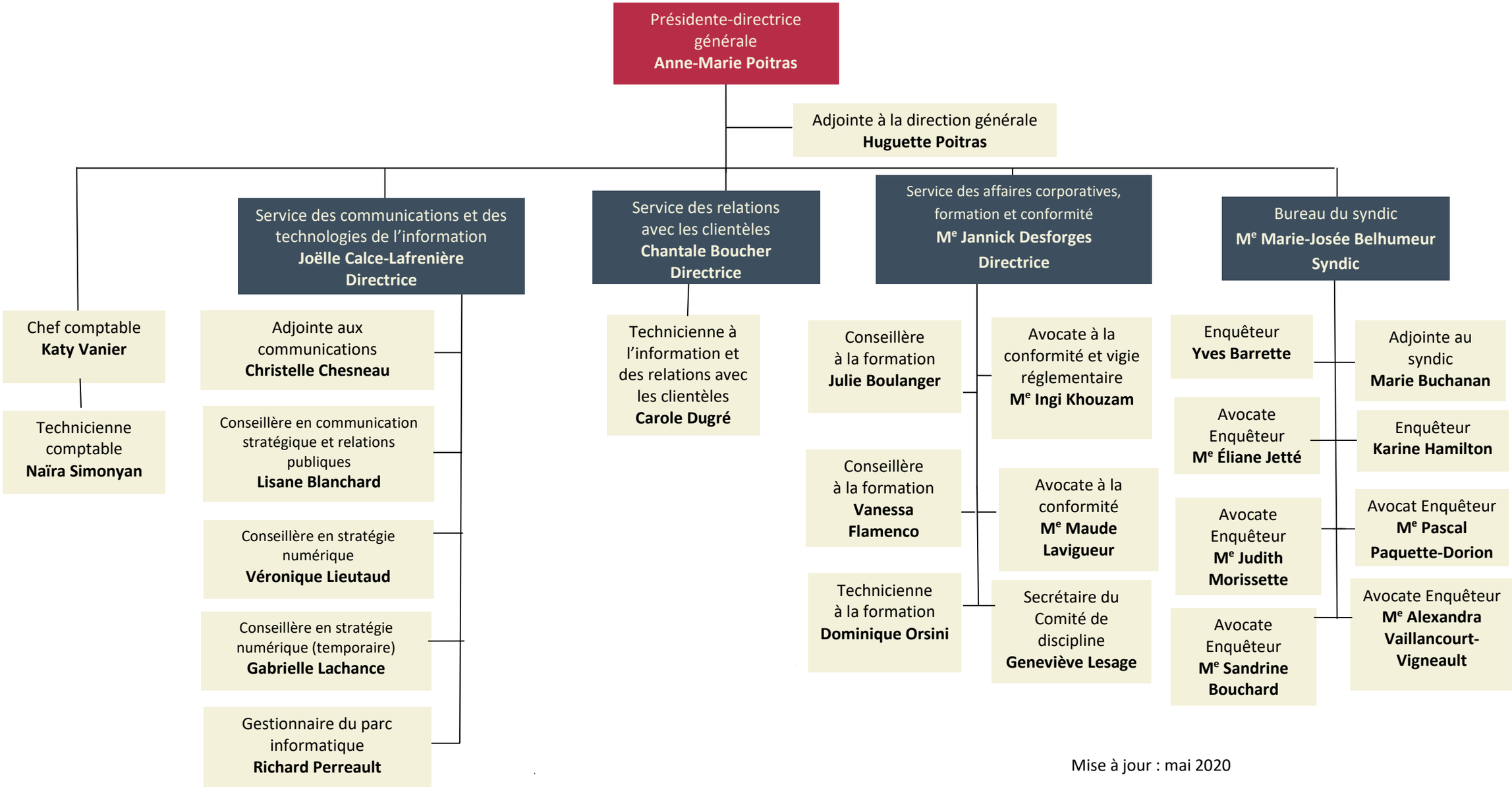

Mise à jour : mai 2020